



New Seguin High School Weekly Report July 20, 2017

Project Name: New Seguin High School
Arch/Engineer: ERO Architects
Construction Program Manager: Broaddus & Associates
Contractor: Bartlett Cocke/Koehler
Current Phase: Construction Administration

1) CURRENT PROJECT STATUS

- a. Gymnasiums and Athletic Areas
 - Sign-off of punch-list items is taking place, today
 - Installing furniture
 - Installing exercise equipment in Health/Wellness room
 - Prepping for installation of weight room flooring
- b. Performing Arts Center/Fine Arts/Choir
 - Installing ceiling tiles
 - Working on sound systems
 - Remainder of carpet, for auditorium, has been delivered and awaiting installation
 - Millwork installation in progress
 - VCT installation in progress
 - Ceiling tile installation is approx. 90% complete
 - Small amount of TF&T at new walls in existing Freshman Center
 - Prepping for paint
 - Framing new door openings, and infilling existing door openings
 - Working on last portions of VCT flooring and installing acoustical wall panels in portions of new area B
- c. Administration/General Classrooms
 - Architectural punch list and corrections in progress
- d. General Classrooms / CTE
 - Brick for Freshman Center did not get delivered on Monday (as expected). It should arrive to job site today or tomorrow
 - South wall framing and waterproofing has been completed, and awaiting brick installation. Provided brick sample does not match existing brick (BC-K to contact ACME for new sample)
 - TFE is pulling wires
 - VCT flooring is completed, with exceptions of Freshman Center and Band Hall



New Seguin High School Weekly Report July 20, 2017

Project Name: New Seguin High School
Arch/Engineer: ERO Architects
Construction Program Manager: Broaddus & Associates
Contractor: Bartlett Cocke/Koehler
Current Phase: Construction Administration

- Prepping for flooring installation in area D and Freshman Center
- Plumbing fixtures installation, in restrooms, at area E has been completed
- Lockers installation will begin next week

e. Cafeteria/Kitchen/Library

- Metal wall panels installation in Library
- Metal wall panels for Cafeteria have been installed
- Received service use approval of Elevator
- BC-K is installing, and making final connections on existing relocated (by owner) kitchen equipment
- Installing ceiling tiles
- Working on brick veneer at pizza oven

f. General

- All equipment is up and running
- Working on commissioning and testing, and finalizing controls
- Working on tie-ins into sanitary sewer at south end
- Storm drain work in progress at south end
- Grading for bus loop in progress
- Asphalt paving north parking lot
- Installing pavers at south courtyard
- Working on demolition of existing campus buildings
- Perimeter chain link fencing was delivered, yesterday, and presently marking post locations
- Working on north of PAC parking – demolition of existing curbs, and prepping for new curbs

2) SCHEDULE

BC-K reported no rain this week. The total rain event days to-date, still stands at 62 days of limited production, and 32 (16 site related only) rain days of zero production. Project is at 91-92% completion, as of this week, and on target to meet original schedule.



New Seguin High School Weekly Report July 20, 2017

Project Name: New Seguin High School
Arch/Engineer: ERO Architects
Construction Program Manager: Broaddus & Associates
Contractor: Bartlett Cocke/Koehler
Current Phase: Construction Administration



ADMINISTRATION

Typical hallway in the administration suite (Top left photo). Main atrium (bottom right photo).

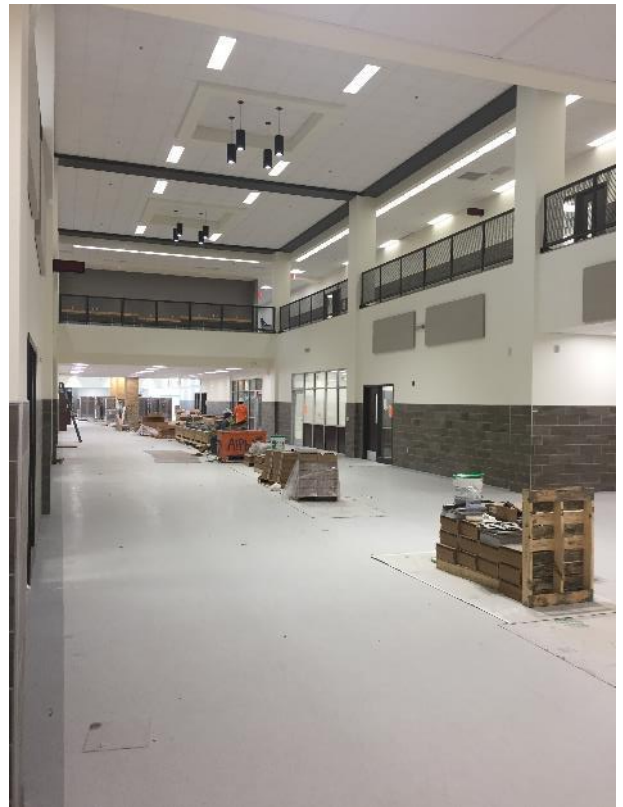



New Seguin High School Weekly Report July 20, 2017

Project Name: New Seguin High School
Arch/Engineer: ERO Architects
Construction Program Manager: Broaddus & Associates
Contractor: Bartlett Cocke/Koehler
Current Phase: Construction Administration

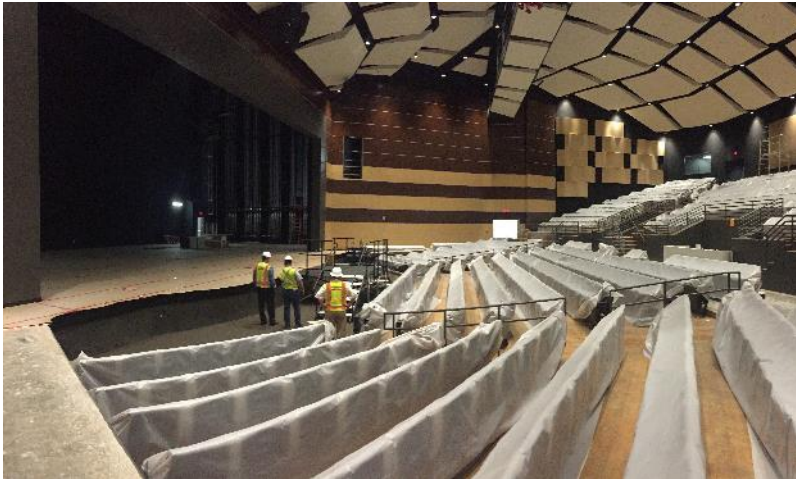

INTERIORS

Auditorium in area A. (top left photo).
Multi-purpose space (outside of classrooms) at 3rd level of area C (bottom left photo).





New Seguin High School Weekly Report July 20, 2017

Project Name: New Seguin High School
Arch/Engineer: ERO Architects
Construction Program Manager: Broaddus & Associates
Contractor: Bartlett Cocke/Koehler
Current Phase: Construction Administration

ATHLETICS

Competition gymnasium's bleachers are installed (top photo).
Dance/Cheer room (bottom photo).





New Seguin High School Weekly Report July 20, 2017

Project Name: New Seguin High School
Arch/Engineer: ERO Architects
Construction Program Manager: Broaddus & Associates
Contractor: Bartlett Cocke/Koehler
Current Phase: Construction Administration



CAFETERIA/KITCHEN – Working on brick veneer at pizza oven, and above ceiling IT connections in Serving Lines. (top left photo). completing metal wall panels installation, and staging FF&E in Cafeteria. (bottom photo).





New Seguin High School Weekly Report July 20, 2017

Project Name: New Seguin High School
Arch/Engineer: ERO Architects
Construction Program Manager: Broaddus & Associates
Contractor: Bartlett Cocke/Koehler
Current Phase: Construction Administration



LIBRARY

Installing ceiling tile, and working on floor boxes (top photo).



New Seguin High School Weekly Report July 20, 2017

Project Name: New Seguin High School
Arch/Engineer: ERO Architects
Construction Program Manager: Broaddus & Associates
Contractor: Bartlett Cocke/Koehler
Current Phase: Construction Administration



PERFORMING ARTS CENTER

Working on ceiling tile, and floor finish at PAC Lobby (area A)
(top left photo)
Painting in Choir Room (area B) (bottom left photo).





New Seguin High School Weekly Report July 20, 2017

Project Name: New Seguin High School
Arch/Engineer: ERO Architects
Construction Program Manager: Broaddus & Associates
Contractor: Bartlett Cocke/Koehler
Current Phase: Construction Administration

DEMOLITION / SUMMER RENOVATION WORK

Preparation for new finishes at existing Freshman Center (top left photo). Demolition of existing campus buildings (bottom photo)





New Seguin High School Weekly Report July 20, 2017

Project Name: New Seguin High School
Arch/Engineer: ERO Architects
Construction Program Manager: Broaddus & Associates
Contractor: Bartlett Cocke/Koehler
Current Phase: Construction Administration



Prepping for brick work at south exterior wall infills. Removed temporary stairs (top left photo). Final touches on VCT flooring at existing Band Hall (bottom right photo)

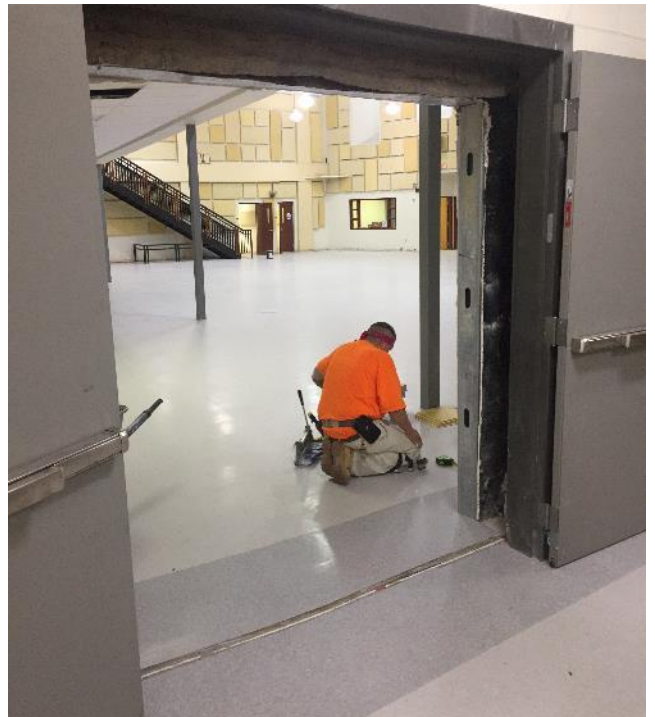



New Seguin High School Weekly Report July 20, 2017

Project Name: New Seguin High School
Arch/Engineer: ERO Architects
Construction Program Manager: Broaddus & Associates
Contractor: Bartlett Cocke/Koehler
Current Phase: Construction Administration



SITE WORK

Installing brick pavers at south courtyard (top left photo). Paving north parking lot (bottom left photo)

